

PRO DSX - HDMI Over IP Network Switch Configuration For DLINK DGS 1210-28p

Revision: 1.1

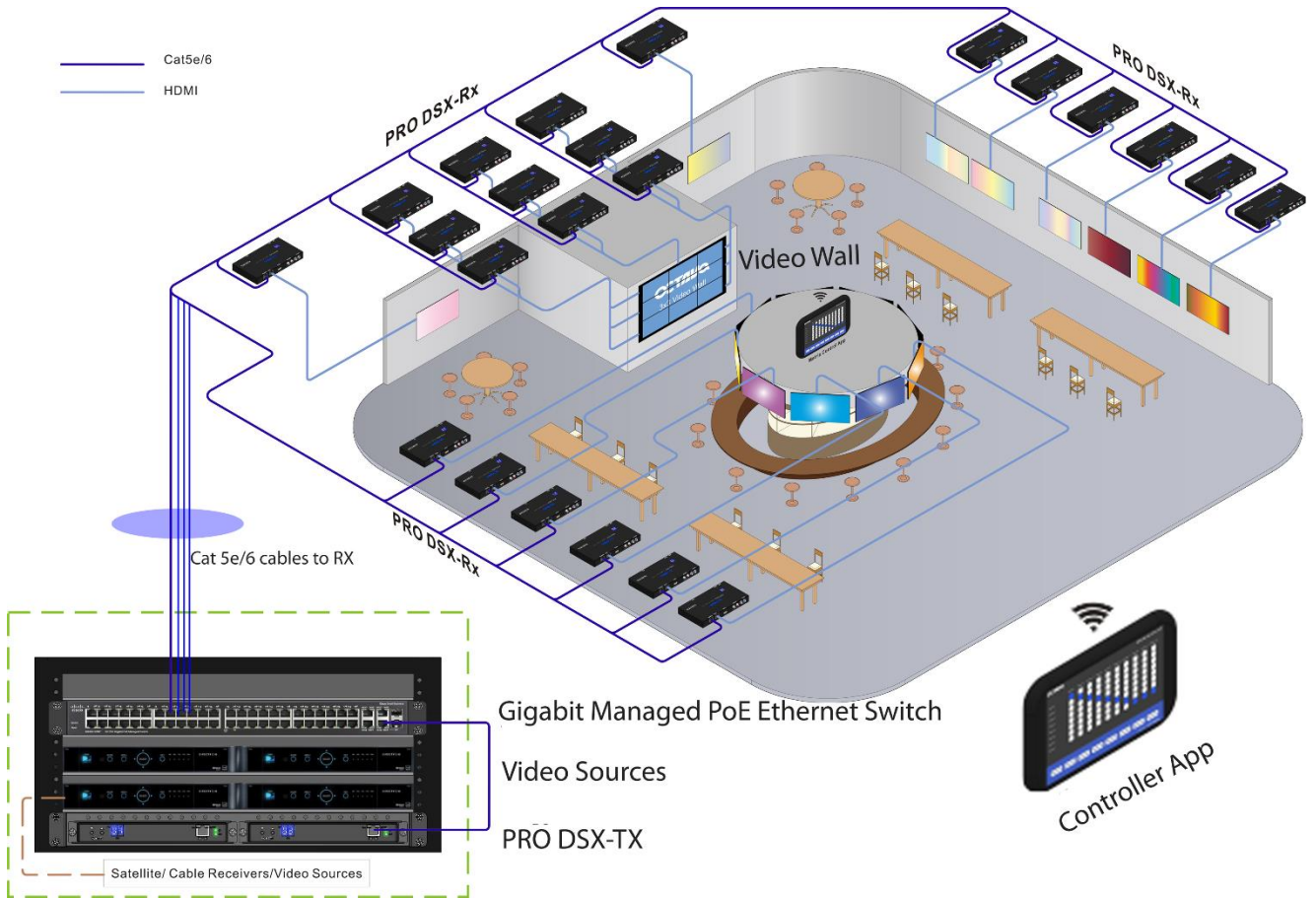

System Application Diagram

Customizable Matrix Control App (available for iOS, and Android Devices)

Introduction:

Scope: This guide provides a reference for configuring your network switch to work with the Octava PRO DSX HDMI Over IP Matrix System.

This configuration guide is based on the DLINK DGS1210-28P

In this guide we will configure the network switch so some of the advanced features are enabled:

Jumbo frame : jumbo frames are Ethernet frames with more than 1500 bytes of payload.

Multicast Video: Multicast as compared to Unicast is a more efficient method of delivering video to multiple clients. Multicasting requires only 1 “channel/group” to be transmitted regardless of number of clients that will subscribe to the “channel/group”. Unicast would require 1 stream for each client , thus would increase the bandwidth requirement by N(number of clients).

IGMP (internet group management protocol): IGMP Querying/Snooping, optimizes network loading by ensuring that Multicast traffic is only forwarded to ports that are members of that Multicast group.

1. Connect a LAN cable directly from you PC to the network switch.

2. Set your computer network settings to :

IP Address: 10.0.0.2
Subnet : 255.0.0.0
Gateway: 10.0.0.1

3. Open a browser and enter the IP address of the DLINK: 10.90.90.90

Not secure | 10.90.90.90/homepage.htm

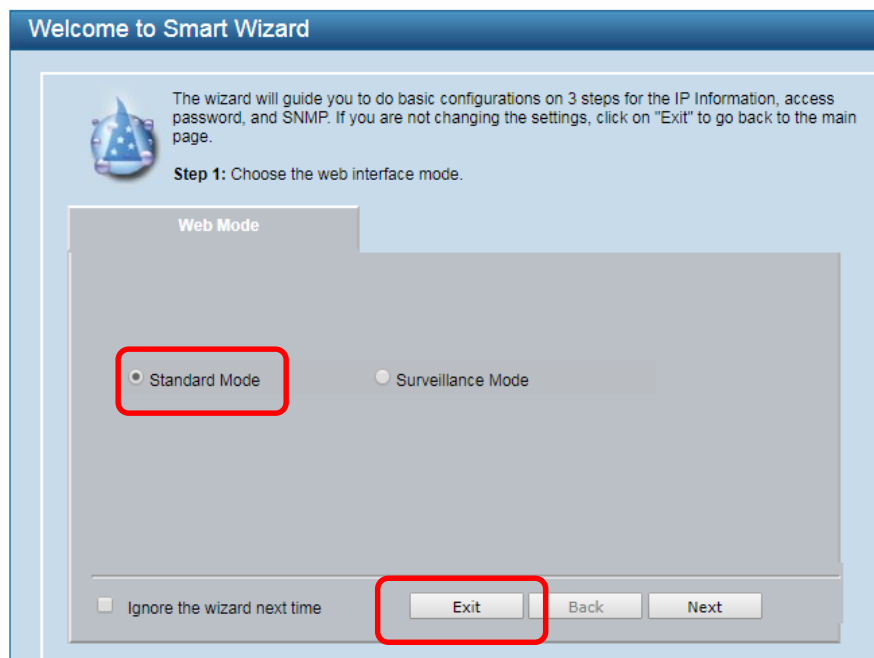

4. Select Standard mode and Exit

Device Information		System Name	
Device Type	DGS-1210-28P Gigabit Ethernet Switch	System Location	
Boot Version	1.00.010	System Time	01/01/2017 16:31:18
Firmware Version	6.10.007	System Up Time	0 days, 16 hours, 22 mins 5 seconds
Hardware Version	F1	Login Timeout (minutes)	5
Serial Number	S30R2I3003162		
MAC Address	18-0F-76-E9-56-A8		

IP Address Information			
IPv4 Address	10.90.90.90		
Subnet Mask	255.0.0.0		
Default Gateway	0.0.0.0		
IPv6 Global Unicast Address			
IPv6 Link-Local Address			

Device Status and Quick Configurations					
RSTP	Disabled	Settings	SNMP Status	Disabled	Settings
Port Mirroring	Disabled	Settings	802.1X Status	Disabled	Settings

5. Select VLAN

Device Information		System Name	
Device Type	DGS-1210-28P Gigabit Ethernet Switch	System Location	
Boot Version	1.00.010	System Time	01/01/2017 16:31:18
Firmware Version	6.10.007	System Up Time	0 days, 16 hours, 22 mins 5 seconds
Hardware Version	F1	Login Timeout (minutes)	5
Serial Number	S30R2I3003162		
MAC Address	18-0F-76-E9-56-A8		

IP Address Information	
IPv4 Address	10.90.90.90
Subnet Mask	255.0.0.0
Default Gateway	0.0.0.0

6. Select 802.1Q VLAN

802.1Q VLAN Settings Safeguard

Asymmetric VLAN [Example] Enabled Disabled

Total static VLAN entries: 1

Maximum 256 entries.

VID	VLAN Name	Untagged	Tagged	Delete
1	default	01-28		Delete

7. Select all ports and set as Untagged

VID Settings Safeguard

VID 1
VLAN Name default

Port	Select All	01	02	03	04	05	06	07	08	09	10	11	12	13	14
Untagged	All	<input type="radio"/>	<input type="radio"/>	<input type="radio"/>	<input type="radio"/>	<input type="radio"/>	<input type="radio"/>	<input type="radio"/>	<input type="radio"/>	<input type="radio"/>	<input type="radio"/>	<input type="radio"/>	<input type="radio"/>	<input type="radio"/>	<input type="radio"/>
Tagged	All	<input type="radio"/>	<input type="radio"/>	<input type="radio"/>	<input type="radio"/>	<input type="radio"/>	<input type="radio"/>	<input type="radio"/>	<input type="radio"/>	<input type="radio"/>	<input type="radio"/>	<input type="radio"/>	<input type="radio"/>	<input type="radio"/>	<input type="radio"/>
Not Member	All	<input type="radio"/>	<input type="radio"/>	<input type="radio"/>	<input type="radio"/>	<input type="radio"/>	<input type="radio"/>	<input type="radio"/>	<input type="radio"/>	<input type="radio"/>	<input type="radio"/>	<input type="radio"/>	<input type="radio"/>	<input type="radio"/>	<input type="radio"/>

Port	Select All	15	16	17	18	19	20	21	22	23	24	25	26	27	28
Untagged	All	<input type="radio"/>	<input type="radio"/>	<input type="radio"/>	<input type="radio"/>	<input type="radio"/>	<input type="radio"/>	<input type="radio"/>	<input type="radio"/>	<input type="radio"/>	<input type="radio"/>	<input type="radio"/>	<input type="radio"/>	<input type="radio"/>	<input type="radio"/>
Tagged	All	<input type="radio"/>	<input type="radio"/>	<input type="radio"/>	<input type="radio"/>	<input type="radio"/>	<input type="radio"/>	<input type="radio"/>	<input type="radio"/>	<input type="radio"/>	<input type="radio"/>	<input type="radio"/>	<input type="radio"/>	<input type="radio"/>	<input type="radio"/>
Not Member	All	<input type="radio"/>	<input type="radio"/>	<input type="radio"/>	<input type="radio"/>	<input type="radio"/>	<input type="radio"/>	<input type="radio"/>	<input type="radio"/>	<input type="radio"/>	<input type="radio"/>	<input type="radio"/>	<input type="radio"/>	<input type="radio"/>	<input type="radio"/>

8. Select L2 Functions. Set JUMBO Frame = Enable

Jumbo Frame Settings Safeguard

Jumbo Frame Enabled Disabled

Maximum Length is 10000 bytes.

9 . Go to Multicast and set as follows:

- Set IGMP Snooping = Enable
- Host Time Out = 260
- Robustness Variable = 2
- Query Interval= 125
- Router Timeout = 125
- Last Member Query Interval = 1
- Max Response Time = 10

IGMP Snooping Global Settings

IGMP Snooping: Enabled Disabled Report to all ports

Host Timeout (130-153025): sec Router Timeout (60-600): sec

Robustness Variable (2-255): Last Member Query Interval (1-25): sec

Query Interval (60-600): sec Max Response Time (10-25): sec

*When Querier state is enabled, the Host Timeout is calculated as the formula :
(Host Timeout = Robustness Variable * Query Interval + Max Response Time)*

IGMP Snooping VLAN Settings

VLAN ID	VLAN Name	State	Querier State	Fast Leave	Router Ports	Multicast Entries
1	default	Enabled	Enabled	Enabled	28	<input type="button" value="View"/>

10. Goto / Multicast / IGMP Snooping

State = Enabled

Querier State = Enabled

Fast Leave = Enabled

IGMP Snooping VLAN Settings Safeguard

VLAN ID: 1
VLAN Name: default
State: ▼
Querier State: ▼
Fast Leave: ▼ Apply

Static Router Ports

01	02	03	04	05	06	07	08	09	10	11	12	13	14
<input type="checkbox"/>	<input type="checkbox"/>	<input type="checkbox"/>	<input type="checkbox"/>	<input type="checkbox"/>	<input type="checkbox"/>	<input type="checkbox"/>	<input type="checkbox"/>	<input type="checkbox"/>	<input type="checkbox"/>	<input type="checkbox"/>	<input type="checkbox"/>	<input type="checkbox"/>	<input type="checkbox"/>
15	16	17	18	19	20	21	22	23	24	25	26	27	28
<input type="checkbox"/>	<input type="checkbox"/>	<input type="checkbox"/>	<input type="checkbox"/>	<input type="checkbox"/>	<input type="checkbox"/>	<input type="checkbox"/>	<input type="checkbox"/>	<input type="checkbox"/>	<input type="checkbox"/>	<input type="checkbox"/>	<input type="checkbox"/>	<input type="checkbox"/>	<input checked="" type="checkbox"/>

Dynamic Router Ports

01	02	03	04	05	06	07	08	09	10	11	12	13	14
<input type="checkbox"/>	<input type="checkbox"/>	<input type="checkbox"/>	<input type="checkbox"/>	<input type="checkbox"/>	<input type="checkbox"/>	<input type="checkbox"/>	<input type="checkbox"/>	<input type="checkbox"/>	<input type="checkbox"/>	<input type="checkbox"/>	<input type="checkbox"/>	<input type="checkbox"/>	<input type="checkbox"/>
15	16	17	18	19	20	21	22	23	24	25	26	27	28
<input type="checkbox"/>	<input type="checkbox"/>	<input type="checkbox"/>	<input type="checkbox"/>	<input type="checkbox"/>	<input type="checkbox"/>	<input type="checkbox"/>	<input type="checkbox"/>	<input type="checkbox"/>	<input type="checkbox"/>	<input type="checkbox"/>	<input type="checkbox"/>	<input type="checkbox"/>	<input type="checkbox"/>

Back Apply

11. Set port 28 as Static Router Port . Leave other ports unselected

12. Goto Multicast / Multicast Filtering Mode

Set Filtering mode = Forward Unregistered Groups

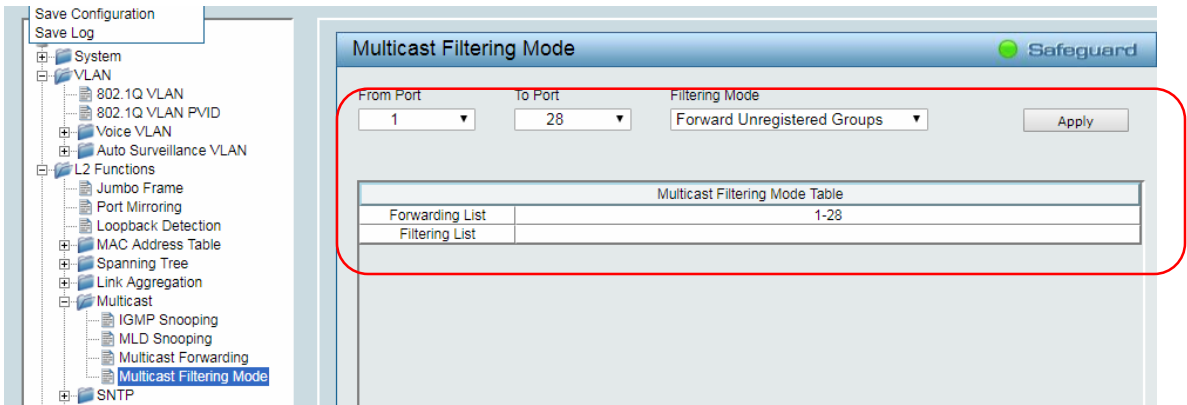

13. Save

14. Reboot Device

